

**Shape
your future
START HERE >**

United States[®]
**Census
2020**

Jeff T. Behler
Regional Director
New York Regional Census Center

U.S. Census Bureau

Largest statistical agency in the U.S.

Leading source of quality data about the nation's people, places and economy conducting more than 130 Census Bureau Surveys and Programs

- Demographic Programs
 - Decennial Census
 - American Community Survey
 - Current Population Survey
 - American Housing Survey
- Economic Programs
 - Economic Census (Years ending in 2 & 7)
 - Census of Governments (Years ending in 2 & 7)

Survey Awareness

- Are you in a Census Bureau Survey?
 - <https://census.gov/programs-surveys/surveyhelp.html>
- Address Canvassing – 2020 Census In Field Operation
 - Census Employees are working to update Census maps, using laptop computers in many communities across the country
 - August – October 2019
- Report Suspected Fraud to [1-800-923-8282](tel:1-800-923-8282)
 - You can also visit: <https://2020census.gov/en/avoiding-fraud.html>



How to verify a mailing is from the Census Bureau

If you receive a survey or a letter in the mail from the Census Bureau, the envelope contains certain information that will help you verify its legitimacy.



How to identify a Census Bureau field representative

If you are visited by someone from the Census Bureau, here are some ways to verify the individual is a Census Bureau employee.



How to identify a phone call from the Census Bureau

If your address was selected to be in a survey, we may call you to participate.



2020 Census Jobs

Earn extra income while helping your community.

Positions

Enumerators - \$20

Recruiting Assistants - \$22

Census Field Supervisors - \$22

Office Operations Supervisor - \$21

Apply now at <https://2020census.gov/jobs>

There are a limited number of office manager positions remaining in our field offices. Interested applicants should apply through www.USAJobs.gov

Recruiting

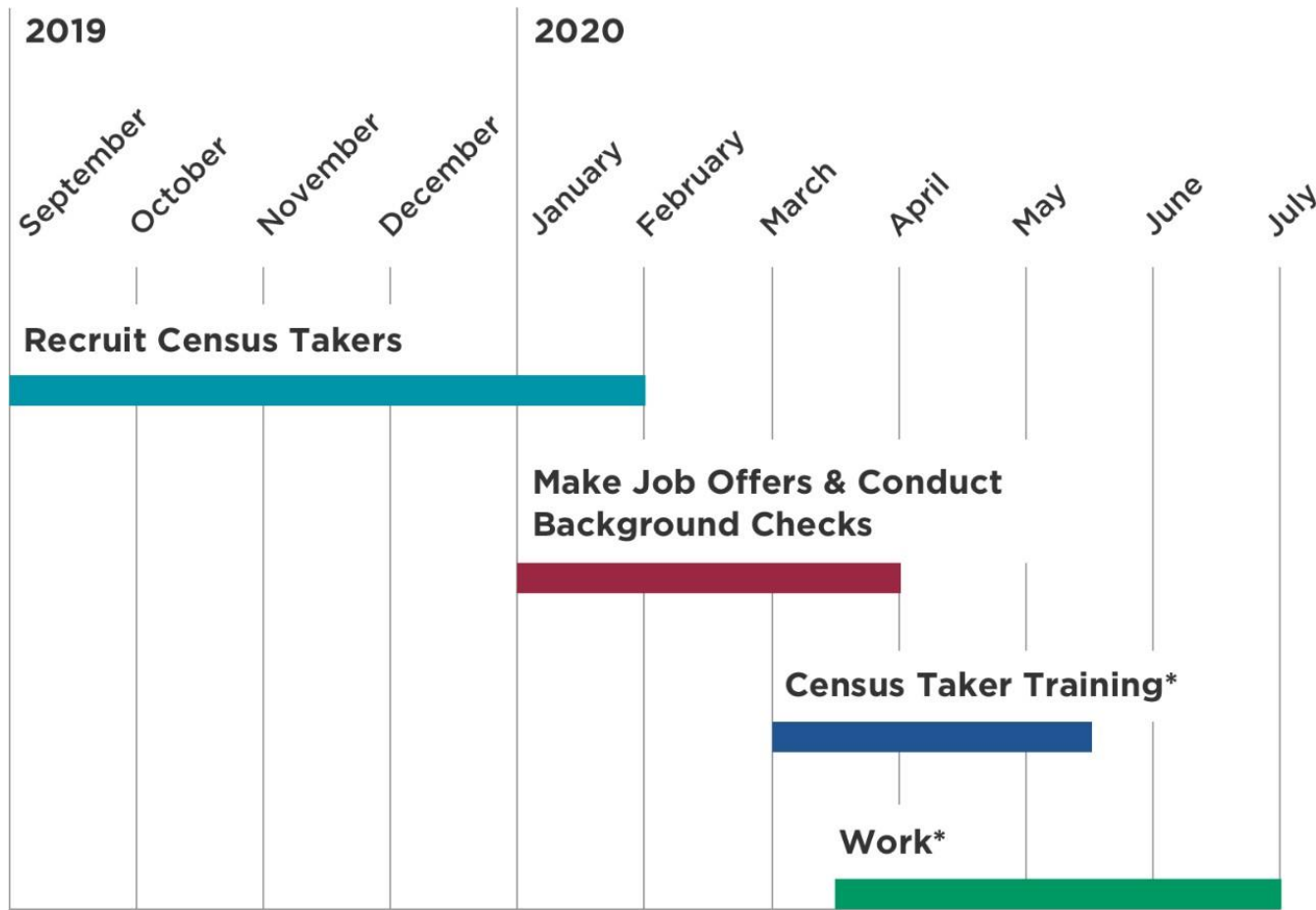

2020 VT Recruiting Goal:
9,009

County	Number Recruited	Goal	% To Goal
Addison County	188	515	36.50%
Bennington County	277	475	58.32%
Caledonia County	177	485	36.49%
Chittenden County	697	2,823	24.69%
Essex County	32	144	22.22%
Franklin County	205	504	40.67%
Grand Isle County	49	112	43.75%
Lamoille County	125	365	34.25%
Orange County	153	329	46.50%
Orleans County	169	373	45.31%
Rutland County	364	741	49.12%
Washington County	278	802	34.66%
Windham County	341	728	46.84%
Windsor County	273	613	44.54%

2020 Census – It Is Safe

- Private information is never published, including names, addresses (including GPS coordinates), Social Security Numbers, and telephone numbers.
- The Census Bureau collects information to produce statistics. Personal information collected by the Census Bureau cannot be used against respondents by any government agency or court.
- Census Bureau employees are sworn to protect confidentiality for life.
- Violating Title 13 is a serious federal crime. **Violators are subject to** severe penalties, including a federal prison sentence of up to **five years, a fine of up to \$250,000, or both.**

2020 Census – It Is Easy

- Four ways to respond in 2020
 - Online
 - Phone
 - Paper
 - Personal Visit by Census Employee
- Name, age, DOB, race and origin, Hispanic origin, relationship, gender, tenure, operational questions (pop count, name, phone number, overcount, undercount)

We will never ask for:

- Your full social security number.
- Money or donations.
- Anything on behalf of a political party.
- Your full bank or credit card account numbers.

Language Support

LANGUAGE SUPPORT ONLINE, BY PHONE, BY MAIL, AS WELL AS ADVERTISING

**12 languages
(in addition to English):**

- Spanish
- Chinese
- Vietnamese
- Korean
- Russian
- Arabic
- Tagalog
- Polish
- French
- Haitian Creole
- Portuguese
- Japanese

99%

English plus these 12 languages cover 99% of all U.S. households.



Overview of Non-English Language Support

Internet Self-Response	Census Questionnaire Assistance	Language Guides (Video and Print) Language Glossaries Language Identification Card	Paper Questionnaire & Mailing Materials																																																												
<p>12 Non-English Languages</p> <p>Respondents will be able to toggle between the languages within the instrument.</p> <ul style="list-style-type: none"> Spanish Chinese Vietnamese Korean Russian Arabic Tagalog Polish French Haitian Creole Portuguese Japanese 	<p>12 Non-English Languages</p> <p>There is a separate phone number for each language. This information is included in the mailing materials.</p> <ul style="list-style-type: none"> Spanish Chinese (Mandarin and Cantonese) Vietnamese Korean Russian Arabic Tagalog Polish French Haitian Creole Portuguese Japanese 	<p>59 Non-English Languages</p> <p>Video and print language guides will be available online. Glossaries provide key terminology to bilingual staff. Language Identification Card expanded to 59 languages (50 in 2010). <i>Language listed below are in order of need (top to bottom, left to right).</i></p> <table border="0"> <tr> <td>Spanish</td> <td>Italian</td> <td>Khmer</td> <td>Tamil</td> <td>Croatian</td> </tr> <tr> <td>Chinese</td> <td>Farsi</td> <td>Nepali</td> <td>Navajo</td> <td>Bulgarian</td> </tr> <tr> <td>Vietnamese</td> <td>German</td> <td>Urdu</td> <td>Hungarian</td> <td>Twi</td> </tr> <tr> <td>Korean</td> <td>Armenian</td> <td>Romanian</td> <td>Hebrew</td> <td>Lithuanian</td> </tr> <tr> <td>Russian</td> <td>Hindi</td> <td>Telugu</td> <td>Malayalam</td> <td>Yoruba</td> </tr> <tr> <td>Arabic</td> <td>Ukrainian</td> <td>Burmese</td> <td>Swahili</td> <td>Czech</td> </tr> <tr> <td>Tagalog</td> <td>Bengali</td> <td>Punjabi</td> <td>Yiddish</td> <td>Igbo</td> </tr> <tr> <td>Polish</td> <td>Greek</td> <td>Lao</td> <td>Indonesian</td> <td>Marathi</td> </tr> <tr> <td>French</td> <td>Amharic</td> <td>Hmong</td> <td>Serbian</td> <td>Sinhala</td> </tr> <tr> <td>Haitian Creole</td> <td>Somali</td> <td>Albanian</td> <td>Tigrinya</td> <td>Slovak</td> </tr> <tr> <td>Portuguese</td> <td>Thai</td> <td>Turkish</td> <td>Ilocano</td> <td>American</td> </tr> <tr> <td>Japanese</td> <td>Gujarati</td> <td>Bosnian</td> <td>Dutch</td> <td>Sign Language</td> </tr> </table>	Spanish	Italian	Khmer	Tamil	Croatian	Chinese	Farsi	Nepali	Navajo	Bulgarian	Vietnamese	German	Urdu	Hungarian	Twi	Korean	Armenian	Romanian	Hebrew	Lithuanian	Russian	Hindi	Telugu	Malayalam	Yoruba	Arabic	Ukrainian	Burmese	Swahili	Czech	Tagalog	Bengali	Punjabi	Yiddish	Igbo	Polish	Greek	Lao	Indonesian	Marathi	French	Amharic	Hmong	Serbian	Sinhala	Haitian Creole	Somali	Albanian	Tigrinya	Slovak	Portuguese	Thai	Turkish	Ilocano	American	Japanese	Gujarati	Bosnian	Dutch	Sign Language	<p>Spanish</p> <p>Bilingual mailing materials and questionnaires will be sent to addresses in bilingual tracts.</p> <p>Mailings will include instructions on responding via Internet or phone in 12 non-English languages.</p> <p>During Nonresponse Followup enumerators use:</p> <ul style="list-style-type: none"> • A bilingual handheld instrument (English/Spanish) • Bilingual materials (English/Spanish) • Instructions to respond online or by phone in 12 non-English languages • Language Identification Card
Spanish	Italian	Khmer	Tamil	Croatian																																																											
Chinese	Farsi	Nepali	Navajo	Bulgarian																																																											
Vietnamese	German	Urdu	Hungarian	Twi																																																											
Korean	Armenian	Romanian	Hebrew	Lithuanian																																																											
Russian	Hindi	Telugu	Malayalam	Yoruba																																																											
Arabic	Ukrainian	Burmese	Swahili	Czech																																																											
Tagalog	Bengali	Punjabi	Yiddish	Igbo																																																											
Polish	Greek	Lao	Indonesian	Marathi																																																											
French	Amharic	Hmong	Serbian	Sinhala																																																											
Haitian Creole	Somali	Albanian	Tigrinya	Slovak																																																											
Portuguese	Thai	Turkish	Ilocano	American																																																											
Japanese	Gujarati	Bosnian	Dutch	Sign Language																																																											

How the 2020 Census will invite everyone to respond



WHAT WE WILL SEND IN THE MAIL	
On or between	You'll receive:
March 12-20	An invitation to respond online to the 2020 Census. (Some households will also receive paper questionnaires.)
March 16-24	A reminder letter.
	If you haven't responded yet:
March 26-April 3	A reminder postcard.
April 8-16	A reminder letter and paper questionnaire.
April 20-27	A final reminder postcard before we follow up in person.

Every household will have the option of responding online, by phone, or by mail.

Every household that hasn't already responded will receive reminders and a paper questionnaire.



2020 Census – It Is Important

- Determines the number of seats each state has in the U.S. House of Representatives
- Defines congressional and state legislative districts, school districts and voting precincts
- Determines the annual allocation of **\$675 billion dollars in federal funding**
- Medicaid, SNAP, Hwy Planning, Section 8 Housing, Special Education Grants, S-CHIP, Title I Grants, National School Lunch Program, WIC, Head Start, Foster Care, Health Center Programs
- Provides insight to governments, business and community planning groups for planning purposes

Provides population benchmarks for nearly every other United States survey

The Census is Safe, Easy, & Important!



Two ways you can help today as a trusted voice in the community.

1) Sharing the message that the Census is Safe, Easy, & Important

2) Promoting our 2020 Census Jobs!

<https://2020census.gov/jobs>

Field Operations

Decennial Milestones		
Operation	Start	Finish
Group Quarters Advance Contact	2/3/2020	3/6/2020
Service Based Enumeration	3/30/2020	4/1/2020
Group Quarters Enumeration	4/1/2020	6/12/2020
Enumeration at Transitory Locations	4/9/2020	5/4/2020
Early Non Response Follow Up	4/9/2020	7/24/2020
Non Response Follow Up	5/13/2020	7/24/2020

2020 Census Partners

<https://2020census.gov/en/partners.html>

Shape
your future
START HERE >

United States[®]
Census
2020

Outreach Materials

- **Hot Topics- Factsheets**
 - Supporting Self-Response in the 2020 Census
 - How the 2020 Census Will Invite Everyone To Respond
 - The 2020 Census and Confidentiality
- **Toolkits**
 - 2020 Census Recruitment Toolkit
 - 2020 Census Toolkit for State and Local Officials
 - Community Outreach Toolkit
 - Press Kit
- **Promotional Materials and Guidelines**
- **Residence Criteria Brochure**
- **Handout About Why We Ask Each 2020 Census Question**



**On campus.
Off campus.
Everyone counts.**

If you live off campus, you'll need to respond to the 2020 Census. Because unlike your on-campus classmates, you likely haven't been counted through campus housing. Here's your opportunity to impact funding for programs like Pell Grants and health care services.

[2020CENSUS.GOV](https://2020census.gov)

Shape
your future
START HERE >

United States[®]
Census
2020

D-HP-HE-EN-027

Outreach Materials (continued)

- **Posters**
 - Confidentiality, LGBTQ+, Counting Young Children, Education, Health Care
- **Fact Sheets**
 - Military, Property Managers, Renters, Rural Audiences
 - The 2020 Census and Confidentiality
 - Counting Young Children (FAQ, Fact Sheets)
 - General, Businesses, Community Organization, Schools
- **Half Page Handouts**
 - Black/African American, College Students, Hispanic, Migrant Workers, Rural Audiences, LGBTQ+
- **LGBTQ+ One-Pager**

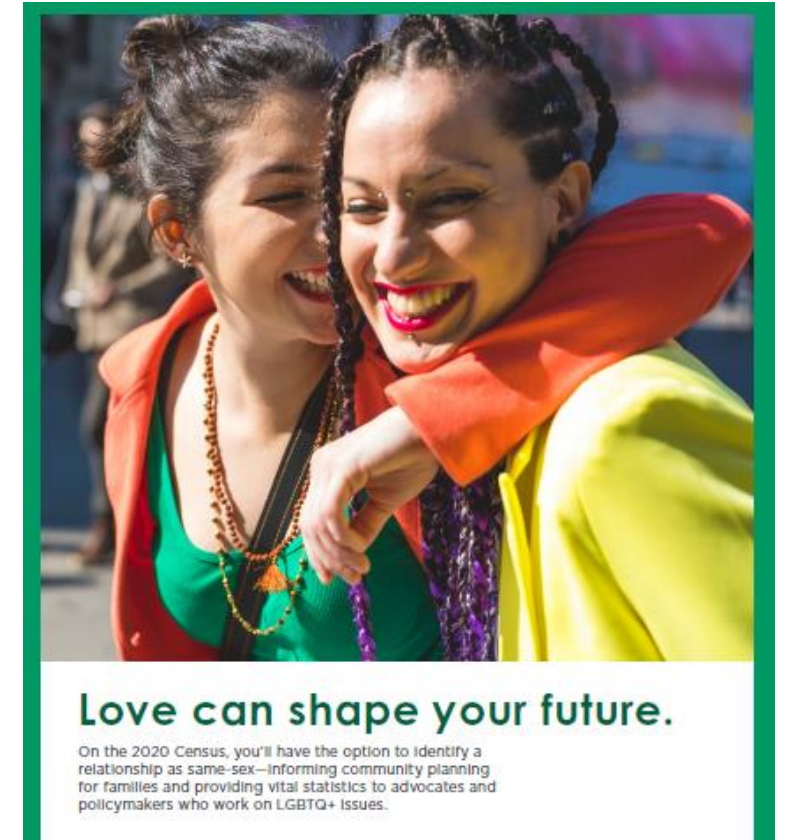

Outreach Materials (continued)

- Sample Copy of the 2020 Census Questionnaire
- Why become a 2020 Census Partner?
 - Census Partnerships: 2020 Census at a Glance
 - Why Your Faith Community Should Become a 2020 Census Official Partner
 - Why Your Company Should Become a 2020 Census Official Partner
 - Why Your Foundation Should Become a 2020 Census Official Partner
 - Partnership Fact Sheet (General, Businesses, Community Organization, Schools)
- Complete Count Committee Messaging [CCC Map](#)
- Information for Immigrant/Foreign-Born Audiences
- 2020 Census Snapshot for American Indians and Alaska Natives

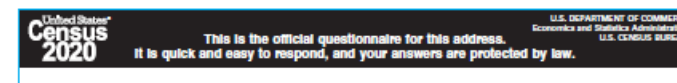
The image shows a sample of the 2020 Census questionnaire form. At the top, it says "Start here OR go online at [url removed] to complete your 2020 Census questionnaire. Use a blue or black pen." Below this, there are instructions for counting people. Question 1 asks "How many people were living or staying in this house, apartment, or mobile home on April 1, 2020?" and provides a grid for the answer. Question 2 asks "Were there any additional people staying here on April 1, 2020 that you did not include in Question 1?" and lists categories like children, relatives, and nonrelatives. Question 3 asks "Is this house, apartment, or mobile home — Mark X ONE box:" and lists options like owned, rented, or occupied without payment of rent. Question 4 asks "What is your telephone number?" and provides a grid for the answer. A large "INTERNATIONAL COPY" watermark is visible across the form.

Outreach Materials (continued)

- **Infographics & Visualizations**
- **2020 Census Stakeholder Webinar Recording**
- **2020 Census Web Badges**
- **Census Bureau YouTube Channel (collection of 2020 Census videos)**
- **Sample Message Template**
- **In language materials – Census 101**
- **Customizable Social Media Content and Graphics**
- **Statistics in Schools**
 - **Classroom Activities, Videos, State Facts, Maps**
- **General FAQ**



Response Outreach Area Mapper (ROAM)

www.census.gov/roam

- Developed to identify hard-to-survey areas
- Provides a demographic and socioeconomic characteristic profile using American Community Survey (ACS) estimates
- Low Response Score (LRS) is a metric to predict the percentage of households who will not self-respond to the Decennial Census
- Darker census tracts are harder to survey than lighter census tracts

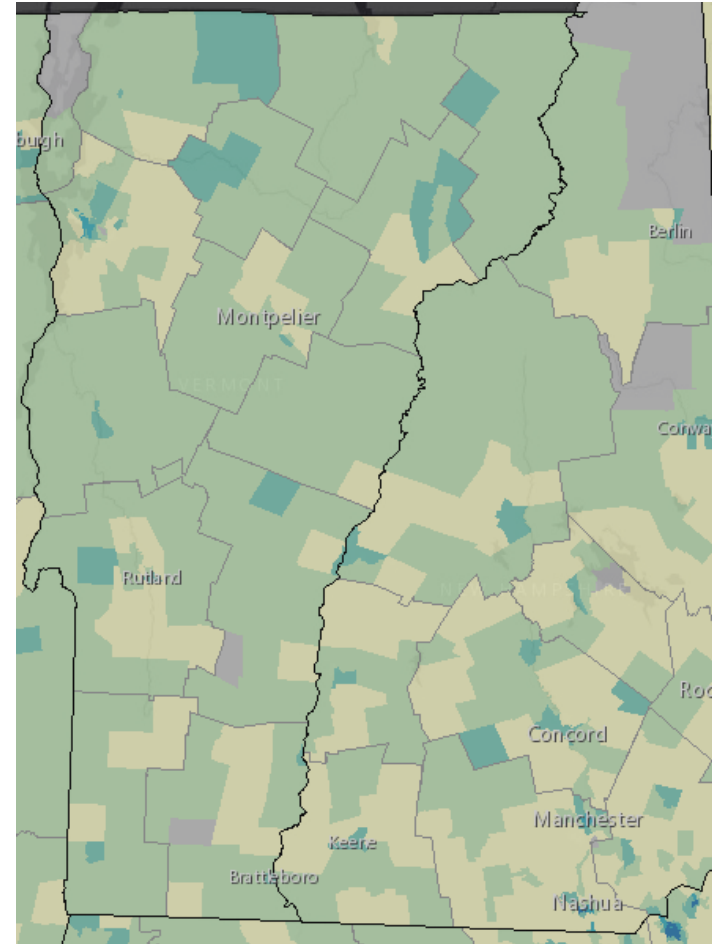

Response Outreach Area Mapper (ROAM)

Census Tract 5
Chittenden County, Vermont

Low Response Score (%): 29.2%

2013- 2017 ACS 5-year estimates

ACS Self-Response Rate: 58.2
 Total Population: 4,660
 Median Household Income (\$): 26,069
 Median Age: 22.7
 Population Under 5 (%): 0.49
 Population 18-24 (%): 62.64
 Population 65 and Over (%): 4.12
 Persons Below Poverty Level (%): 51.64
 Children Under 18 Living in Poverty (%): 11.39
 School Enrolled Children Age 3 and 4 (%):
 Not High School Graduate (%): 8.01
 No Health Insurance Under 19 (%): 0.00
 No Health Insurance Age 19-64 (%): 5.71
 No Health Insurance Age 65 and Over (%): 0.00
 Non-Hispanic, Black (%): 5.56
 Non-Hispanic, White (%): 88.93
 Hispanic (%): 2.58
 American Indian or Alaska Native (%): 0.06
 Asian (%): 1.33
 Native Hawaiian or Other Pacific Islander (%): 0.17
 Some Other Race (%): 0.00
 Foreign Born (%): 4.98
 No One in Household Age 14+ Speaks English "Very Well" (%): 0.56
 Population 5+ Who Speak English Less Than "Very Well" and Speak Spanish (%): 0.67
 Population 5+ Who Speak English Less Than "Very Well" and Speak Chinese (%): 0.24
 Population 5+ Who Speak English Less Than "Very Well" and Speak Vietnamese (%): 0.24

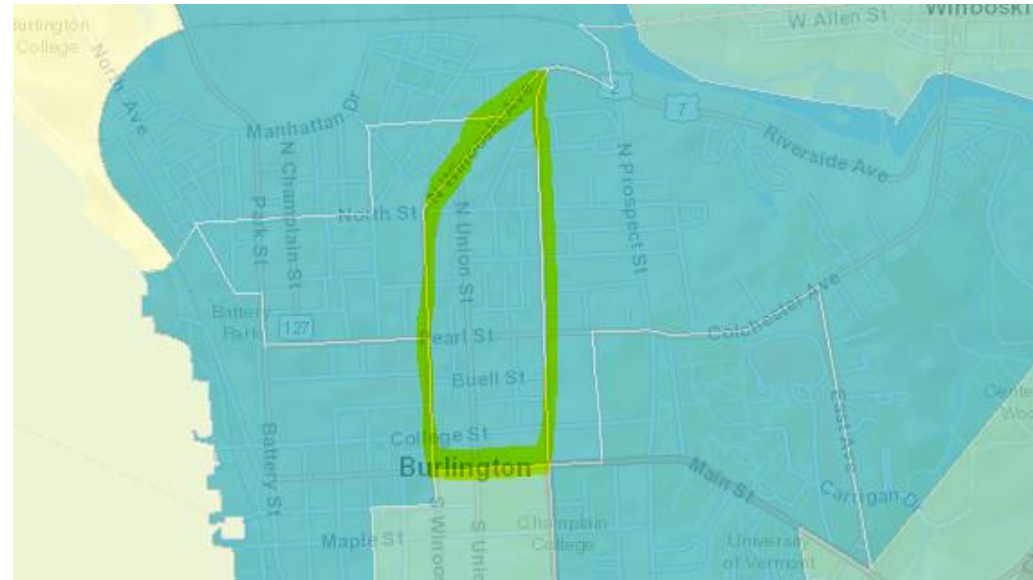

Total Housing Units: 2,029
 Total Occupied Housing Units: 1,979
 Renter Occupied Housing Units (%): 91.41
 Married Couple Households with Child Under 18 (%): 15.63
 Family Occupied Housing Units with Related Children Under 6 (%): 11.97
 Population 1+ Who Moved From Another Residence Within the Last Year (%): 64.06
 Vacant Housing Units (%): 2.46
 Multi-Unit (10+) Housing (%): 14.14
 Households with No Computing Device (%): 8.34
 Households with Computer (%): 90.25
 Households with Only Smartphone (%): 0.25
Households with No Internet Access (%): 13.34
 Households with Broadband Internet Access (%): 78.37
 Population with No Computing Device (%): 5.09
 Population with Broadband Internet and Computing Device (%): 88.22

2020 Census: Mail Contact Strategies Viewer

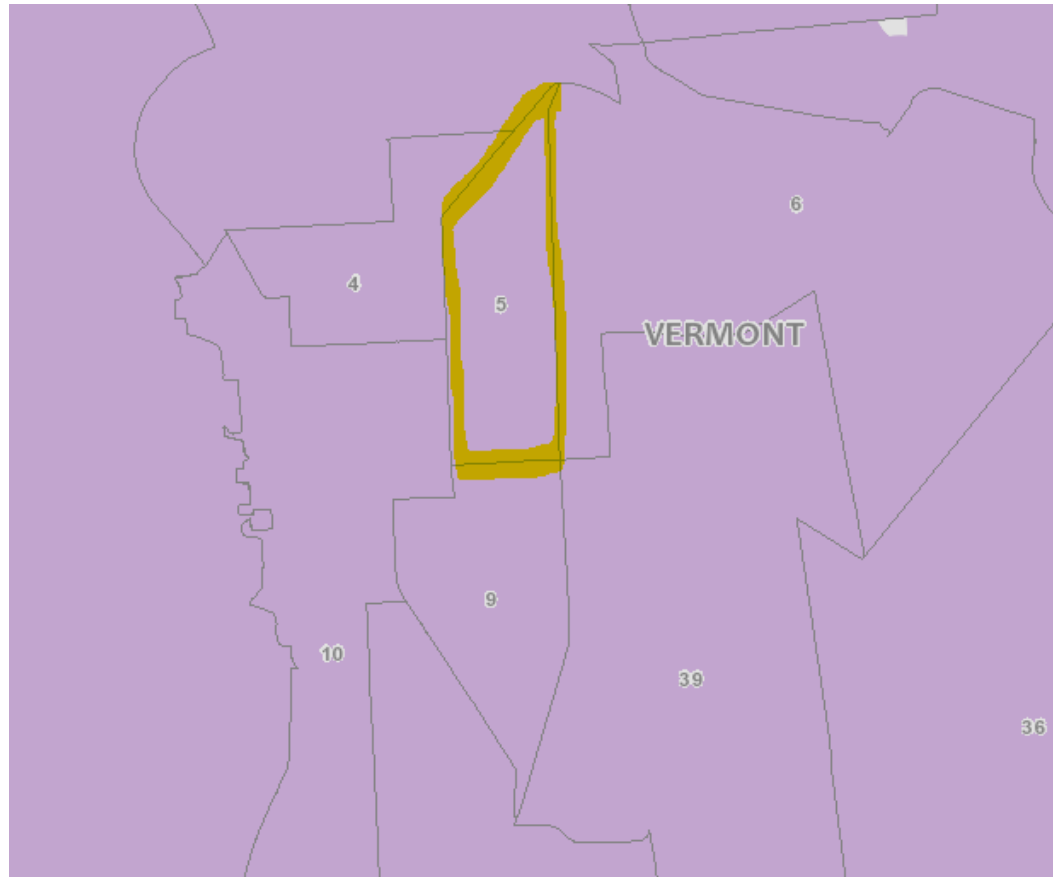

Housing Unit Percent Total	Mail Contact Strategy
72.6%	Internet First, English
5.7%	Internet First, Bilingual
18.1%	Internet Choice, English
3.7%	Internet Choice, Bilingual

WHAT WE WILL SEND IN THE MAIL

On or between	You'll receive:
March 12-20	An invitation to respond online to the 2020 Census. (Some households will also receive paper questionnaires.)
March 16-24	A reminder letter.
	If you haven't responded yet:
March 26-April 3	A reminder postcard.
April 8-16	A reminder letter and paper questionnaire.
April 20-27	A final reminder postcard before we follow up in person.

2020 Census Partners Website

Language Guides

<https://www.census.gov/programs-surveys/decennial-census/2020-census/planning-management/language-resources/language-guides.html>

ISR Video

https://youtu.be/fXg1_1HHKzA

PSA Toolkit

<https://2020census.gov/en/partners/psa-toolkit.html>

Sample Intro Letter

<https://2020census.gov/content/dam/2020census/materials/partners/2019-12/2020-informational-invitation-letter.pdf>

Additional Updates

Mobile Questionnaire Assistance

Media Buys

<https://www.census.gov/about/business-opportunities/opportunities/2020-opp/2020-census-paid-media.html>

Statistics in Schools Week

March 2 – March 6

Data Dissemination Program

- Free Resource to YOU
- Opportunities to teach the public how to access our data
 - Data Presentations
 - Data Access Workshops and Training Sessions
 - Webinars
 - Data and Survey Inquiries
- All tools and data available at www.census.gov
 - American FactFinder
 - Census Business Builder
 - My Congressional District
 - OnTheMap

Subscribe and learn more:
www.census.gov/academy

Connect With Us

www.2020census.gov



facebook.com/uscensusbureau



twitter.com/uscensusbureau



youtube.com/user/uscensusbureau



instagram.com/uscensusbureau

Contact Us

Partnership Program

Phone: (212) 882-2130

Email: new.york.rcc.partnership@2020census.gov

Website: <https://www.census.gov/partners/2020.html>

Census Jobs

Field & Office Job Opportunities

Website: www.2020census.gov/jobs

Office Managerial Job Opportunities

Website: www.usajobs.gov

Website: www.census.gov/about/regions/new-york/jobs.html

Data Dissemination Program

Email: census.askdata@census.gov

Phone: 1-844-ASK-DATA

Website: www.census.gov/data/training-workshops.html